



## Information Station–Truly Outstanding Friendly Service

“Excuse me, where can we taste great food?” “Excuse me, what are the specialty products of this region?” If you have any question during your journey in Taiwan, come to the Information Station and say “Excuse me~” You may be pleasantly surprised!

In order to help independent travelers to have their question answered via friendly, Taiwanese style service, the Taiwan Tourism Administration, especially collaborated with friendly stores and service providers throughout Taiwan to establish “Information Stations” that help visitors in Taiwan.

Arriving at an “Information Station”, you will see the yellow, round “Information Station” sign with black letters. Besides wall maps and friendly travel information services, the station also has a Wi-Fi hotspots and QR codes that will guide the visitors to a variety of cloud-based travel services.

Information Stations incorporate “local characteristics” and “hospitality” into your journey so as to create moving experiences that will attract visitors to come back time and again, so that they can appreciate the beauty of Taiwan and the warm hospitality of her people.

Come on, don’t be shy, everyone is invited to make inquiries at the “Information Station”!

24HR toll-free travel information hotline: 0800-011765

## 借問站 友善服務真正讚

「借問一下，哪裡有好吃的？」、「借問一下，這裡的特產是什麼？」。在旅行臺灣的旅途中有任何問題，來到借問站輕鬆的「借問一下……」，就會有讓人讚不絕口的驚喜！

為了以「歡喜相借問」的臺式熱情服務，協助自由行旅客解決疑難雜症，交通部觀光署特別與全臺友善店家與服務單位合作設立「借問站」，讓遊客輕鬆暢遊臺灣。

來到「借問站」的門口，您會看見黃底黑字的圓形「借問站」招牌，借問站裡除了有地圖資訊看板與友善的旅遊諮詢服務外，並設有WiFi熱點與QR code引導至雲端提供各項旅遊服務。

「借問站」讓您的旅遊過程融入了「在地」與「人情味」，就是想為旅人創造一遊再遊、一「遊」未盡的感動體驗，可看見臺灣之美，也感受熱情臺灣。請大家「免歹勢」，快去借問一下！

24小時免付費旅遊諮詢服務熱線 0800-011765

## 人生地不熟，一問解千愁

New Information Station–Enjoy the friendly experiences

TAIWAN  
WAVES OF WONDER

交通部觀光署  
Tourism Administration, MOTC

## 周邊地區旅遊諮詢服務

### 離島i-center旅遊服務體系

澎湖機場旅遊服務中心	澎湖縣湖西鄉臨門村126-5號	06-9228115
澎湖遊客中心	澎湖縣馬公市光華里171號	06-9216445
北海遊客中心	澎湖縣白沙鄉赤崁村37-4號	06-9933082
南海遊客中心	澎湖縣馬公市光復里1鄰新營路25號	06-9264738
後寮遊客中心	澎湖縣白沙鄉後寮村104-18號	06-9933437
吉貝遊客中心	澎湖縣白沙鄉吉貝村182-2號	06-9911487
七美遊客中心	澎湖縣七美鄉南港村26-4號	06-9971954
歧頭遊客中心	澎湖縣白沙鄉歧頭村16-5號	06-9931527
西嶼西臺遊客中心	澎湖縣西嶼鄉外坡村1鄰1-15號	06-9981577
小門地質館	澎湖縣西嶼鄉小門村11號	06-9982988
望安綠蠵龜觀光保育中心	澎湖縣望安鄉東安村1號-4	06-9991368
馬祖南竿機場旅遊服務中心	連江縣南竿鄉復興村220號	0836-26402
南竿遊客中心	連江縣南竿鄉仁愛村95-2號	0836-25630
北竿遊客中心	連江縣北竿鄉坂里村47號	0836-25630
莒光遊客中心	連江縣莒光鄉福正村1號	0836-89388
東引遊客中心	連江縣東引鄉樂華村160-1號	0836-77267

### Offshore islands Travel Service System

Penghu Airport Travel Service Center	No.126-5, Aimen, Huxi Township, Penghu County	06-9228115
Penghu Visitor Center	No. 171Guanghua Magong City,Penghu County	06-9216445
North Sea Visitor Center	No. 37-4 Dachikan , Baisha Township, Penghu County	06-9933082
South Sea Visitor Center	No. 25, Xinying Road, Magong City, Penghu County	06-9264738
Houliao Visitor Center	No. 104-18 Houliao, Baisha Township, Penghu County	06-9933437
Jibei Visitor Center	No.182-2 Jibei Baisha Township, Penghu County	06-9911487
Chimei Visitor Center	No.26-4, Nanhui, Qimei Township, Penghu County	06-9971954
Qitou Visitor Center	No.16-5, Qitou Vil, Baisha Township, Penghu County	06-9931527
Xiyu Western Fort Visitor Center	No.1-15,1st Neighborhood Wai’ an, Xiyu Township, Penghu County	06-9981577
Xiaomen Geological Gallery	No.11, Xiaomen, Xiyu Township, Penghu County	06-9982988
Green Turtle Tourism and Conservation Center	No.1-4, Dong’ an Village, Wang’ an Township, Penghu County	06-9991368
Nangan Airport Travel Service Center	No.220, Fuxing Vil., Nangan Township, Lienchiang County	0836-26402
Nangan Visitor Center	No.95-2, Renai Village, Nangan Township, Lianjiang County	0836-25630
Beigan Visitor Center	No. 47, Banli Village, Beigan Township, Lianjiang County	0836-25630
Juguang Visitor Center	No.1, Fuzheng Village, Juguang Township, Lianjiang County	0836-89388
Dongyin Visitor Center	No.160-1, Lehua Village, Dongyin Township, Lianjiang County	0836-77267

## 借問站資訊

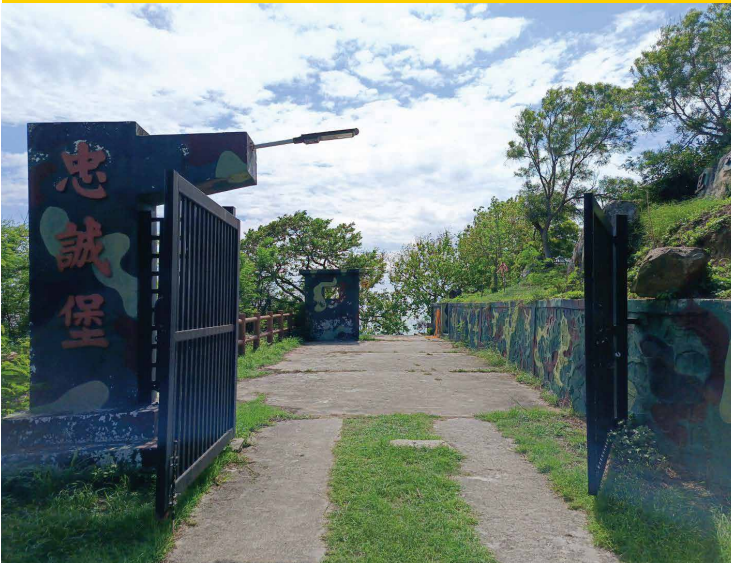

## 55心聚點

馬祖作為台灣戰地最前線，以戰地景觀最具特色。55據點是國共內戰後，戰地轉型為觀光產業的一個代表性空間，55據點又名忠誠堡，原是防禦南竿島津澳口的軍事營地，為歷史遺跡改建，經營團隊將此據點重新整修，軍事據點活化，並給上一個新的名稱「55心聚點」。

## 55 Heart Gathering

As the frontline of Taiwan's battlefield, Matsu is the most distinctive battlefield landscape. Stronghold 55 is a representative space that transformed the battlefield into a tourism industry after the Civil War between the Kuomintang and the Communist Party. Stronghold 55, also known as Loyalty Fort, was originally a military camp that defended Nangan Island's Jinsha'ao entrance. It was rebuilt as a historical relic. The management team renovated this stronghold. After renovation, the military stronghold was revitalized and given a new name "55 Heart Gathering".

## 台灣好行，台灣觀巴

### 台灣好行 輕鬆出遊好方式

「台灣好行（景點接駁）旅遊服務」是專為旅遊規劃設計的公車服務，從臺灣各大景點所在地附近的各大臺鐵、高鐵站接送旅客前往臺灣主要觀光景點，不想長途駕車、參加旅行團出遊的旅客，搭乘「台灣好行（景點接駁）旅遊服務」是最適合自行規劃行程、輕鬆出遊的好方式，也正響應了節能減碳、環保樂活的旅遊新風潮。

### Taiwan Tourist Shuttle – The Easy Way to Travel

The “Taiwan Tourist Shuttle” is a bus service designed exclusively to help travelers, both local and foreign, get around Taiwan with the utmost convenience and economy. From Taiwan Railways train stations and High Speed Rail stations, the shuttle buses take travelers to nearby tourist attractions, covering all of the island’s main scenic destinations. The Taiwan Tourist Shuttle is the easiest and most convenient way to travel for people who are without their own transportation and are not with a tour group. It not only allows them to plan their itineraries flexibly, but also resonates with new tourism trend of energy conservation and carbon reduction.



### 台灣觀巴 深度體驗悠遊臺灣之美

「台灣觀巴」集合全臺灣各大景點，規劃多種精采套裝行程，優遊臺灣特色風光、體驗在地文化，發現臺灣無限魅力！「台灣觀巴」可直接至飯店、機場及車站迎送旅客並提供全程交通、導覽解說，旅遊保險及低成行人數等貼心服務，讓您輕鬆體驗低碳小旅行。

The Taiwan Tour Bus covers major tourist destinations in Taiwan with a variety of dazzling travel itineraries, allowing you to travel the beautiful island of Formosa with ease and discover her infinite appeal! The Taiwan Tour Bus offers convenient, comfortable and friendly guide tours to a variety of top tourist destinations, with pick-up and drop-off at your hotel, airport, or rail station. Other thoughtful services such as travel insurance allow you to enjoy your sightseeing journey effortlessly and comfortably.







# Nangan Guide Map



- 1 Tunnel 88
- 2 Motianling Trail
- 3 Matsu Distillery
- 4 Stronghold No.12
- 5 Shizi Market
- 6 Zhengge Daidan Memorial Park
- 7 Fuqing Bike Path
- 8 Shengli (Victory) Fort
- 9 Shengli (Victory) Tunnel
- 10 Folk Cultural Artifacts Exhibition Hall
- 11 Mt. Yuntai Military Intelligence Building
- 12 Matsu Blue Tears Eco-logical Museum
- 13 Statue of the Goddess Mazu
- 14 Magang Mazu Temple
- 15 Shengtian Park
- 16 Jinren Trail
- 17 Iron Fort(Tiebao)
- 18 Mt. Guanmao Trail
- 19 Beihai Tunnel
- 20 Dahan Stronghold
- 21 Tea House for Officers and Soldiers, Meishih Camp
- 22 Cannon Company

TAIWAN  
WAVES OF WONDER

Matsu

交通部觀光署  
馬祖國家風景區管理處  
Matsu National Scenic Area Headquarters  
Tourism Administration, Ministry of Transportation & Communications

## 借問站資訊

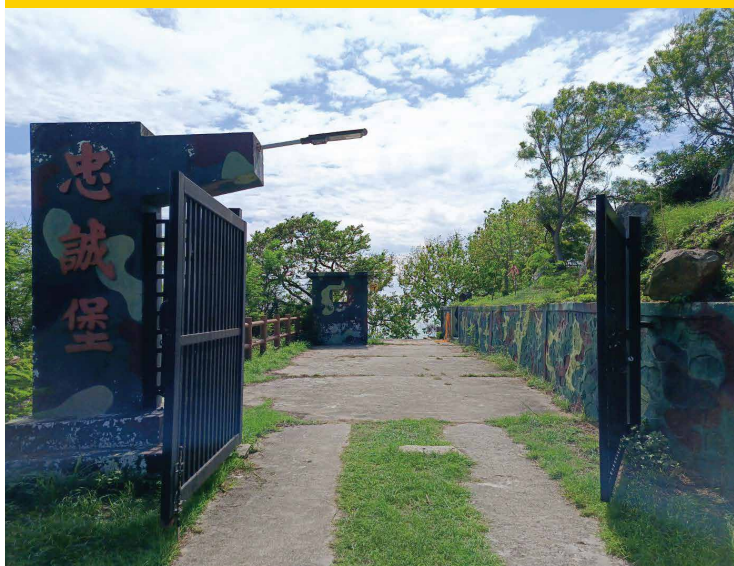

### 55心聚點

地址:連江縣南竿鄉津沙村150號  
電話: 083623150  
網址: [https://www.instagram.com/55hearts\\_gathering/](https://www.instagram.com/55hearts_gathering/)  
營業時間:24小時

### 55 Heart Gathering

Address:  
NO.150, Jinsha Village, Nangan Township, Lienchiang County  
Telephone: 083623150  
Website: [https://www.instagram.com/55hearts\\_gathering/](https://www.instagram.com/55hearts_gathering/)  
Business Hour:24 hours

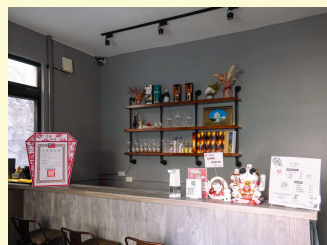

## 鄰近資訊

## Food / Accommodation / Places to go

- 南竿遊客中心  
連江縣南竿鄉仁愛村95-2號  
0836-25630  
08:00-17:30  
**Nangan Visitor Center**  
NO.95-2, Renai Village,  
Nangan Township, Lienchi-  
ang County  
0836-25630  
08:00-17:30

- 阿珠蜆餅  
連江縣南竿鄉仁愛村同德佛堂前  
0919919903  
14:00-18:00  
**A Chu Oyster cake**  
Renai Village, Nangan Township,  
Lienchiang County  
(Go to the right hand side  
towards Beihai Tunnel)  
0919919903  
14:00-18:00

- 津沙小館  
連江縣南竿鄉津沙村61號  
0836-23151、0911-761-505  
10:00~21:00  
**Jin Sha Restaurant**  
NO.61, Jinsha Village,  
Nangan Township, Lienchi-  
ang County  
0836-23151、0911-761-505  
10:00~21:00

- 榕樹下小吃店  
連江縣南竿鄉津沙村34號  
0966629603  
07:00~21:00  
**Rong Shu Xia**  
NO.34, Jinsha Village,  
Nangan Township, Lienchi-  
ang County  
0966629603  
07:00~21:00

- 歲月古井  
連江縣南竿鄉津沙村35號  
0955639165  
08:00~19:00  
**Sui Yue Gu Jing**  
NO.35, Jinsha Village,  
Nangan Township, Lienchi-  
ang County  
0955639165  
08:00~19:00

- 津寮  
連江縣南竿鄉津沙村50號  
0972 511 609  
12:00~14:00、18:00~22:00  
**Jin Liao**  
NO.50, Jinsha Village, Nangan  
Township, Lienchiang County  
0972 511 609  
12:00~14:00、18:00~22:00

- 金沙魚特產展銷中心  
連江縣南竿鄉津沙村64號  
0919280564  
**Jin Sha Yu Specialty Shop**  
NO.64, Jinsha Village, Nangan  
Township, Lienchiang County  
0919280564

- 鄰近景點:  
無時間管制(夜晚請降低音量)  
1.鐵堡  
2.津仁步道  
3.津沙天后宮  
4.津沙沙灘  
5.西邊山  
**Attractions Nearby:**  
1.Iron Fort  
2.Jinren Trail  
3.Jinsha Mazu Temple  
4.Jinsha Beach  
5.Xibanshan

