



### Information Station–Truly Outstanding Friendly Service

“Excuse me, where can we taste great food?” “Excuse me, what are the specialty products of this region?” If you have any question during your journey in Taiwan, come to the Information Station and say “Excuse me~” You may be pleasantly surprised!

In order to help independent travelers have their question answered via friendly, Taiwanese-style service, the Taiwan Tourism Bureau has collaborates with friendly stores and service providers throughout Taiwan to establish “Information Stations” that help visitors in Taiwan.

You can spot an “Information Station” by its yellow, round “Information Station” sign with black letters. Besides wall maps and friendly travel information services, the station also has a Wi-Fi hotspots and QR codes that guide visitors to a variety of cloud-based travel services.

Information Stations add “local characteristics” and “hospitality” to your journey. The aim is to create moving experiences that will encourage visitors to come back time after time, so that they can continue to enjoy the beauty of Taiwan and the warm hospitality of her people.

Come on, don't be shy; everyone is invited to make inquiries at the “Information Station”!

**24HR toll-free travel information hotline: 0800-011765**



### 借問站 友善服務真正讚

「借問一下，哪裡有好吃的？」、「借問一下，這裡的特產是什麼？」。在旅行臺灣的旅途中有任何問題，來到借問站輕鬆的「借問一下……」，就會有讓人讚不絕口的驚喜！

為了以「歡喜相借問」的臺式熱情服務，協助自由行旅客解決疑難雜症，交通部觀光局特別與全臺友善店家與服務單位合作設立「借問站」，讓遊客輕鬆暢遊臺灣。

來到「借問站」的門口，您會看見黃底黑字的圓形「借問站」招牌，借問站裡除了有地圖資訊看板與友善的旅遊諮詢服務外，並設有WiFi熱點與QR code引導至雲端提供各項旅遊服務。

「借問站」讓您的旅遊過程融入了「在地」與「人情味」，就是想為旅人創造一遊再遊、一「遊」未盡的感動體驗，可看見臺灣之美，也感受熱情臺灣。請大家「免拍謝」，快去借問一下！

**24小時免付費旅遊諮詢服務熱線 ☎ 0800-011765**



## 人生地不熟・一問解千愁

**New Information Stations–Enjoy friendly experiences**

### 梨之鄉休閒觀光發展協會



### 周邊地區旅遊諮詢服務



| 臺中i-center旅遊服務體系 |                                 |              |
|------------------|---------------------------------|--------------|
| 臺中火車站旅遊服務中心      | 臺中市區中區台灣大道一段1號2樓(靠近臺中火車站5-6號出口) | 04-2221-2126 |
| 高鐵臺中站旅遊服務中心      | 臺中市烏日區站區二路8號                    | 04-3600-6646 |
| 臺中航空站旅遊服務中心      | 臺中市沙鹿區中航路一段168號                 | 04-2615-5029 |
| 石岡旅客服務中心         | 臺中市石岡區石城街1號                     | 04-2572-4511 |

| Taichung City i-center Travel Service System |  |              |
|--|--|--------------|
| Taichung Railway Station                     | 2F., No. 1, Sec. 1, Taiwan Blvd., Central Dist., Taichung City (Near Exit 5-6 of Taichung Railway Station) | 04-2221-2126 |
| THSR Taichung Station                        | No.8 Zhanqu 2nd Rd., Wuri Dist., Taichung City   | 04-3600-6646 |
| Taichung Airport                             | No. 168, Sec. 1, Zhonghang Rd., Shalu Dist., Taichung City   | 04-2615-5029 |
| Shigang Visitor Center                       | No.1 Shicheng St., Shigang Dist., Taichung City  | 04-2572-4511 |

**24小時免付費旅遊諮詢服務熱線 ☎ 0800-011765**

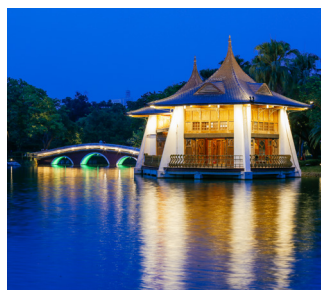

### 借問站資訊



### 梨之鄉休閒觀光發展協會

地址：臺中市東勢區東崎路四段242號

電話：04-2588-1829

營業時間：08:00-12:00、13:00-17:00

位在東勢區中料里的梨之鄉休閒農業區，沿途可看見梨樹、橘子樹、柿子樹、落羽松，遠處映襯著山嵐美景。時節入冬時，果樹的花紛紛開了，樹葉也跟著紅黃交錯；春夏之際這裡是螢火蟲喜愛出沒的地方，因為有純淨的山水環境。

區內有接近三十處的農場、民宿、果園，開放觀光採果、住宿、等自然生態體驗；人文面的活動有陶藝、木雕、漆藝等手作活動，成了體會山城獨特魅力的最佳起點。

### Pears Homeland Leisure Tourism Development Association

Address: No. 242, Aly. 0, Ln. 20, Sec. 4, Dongqi Rd., Dongshi Dist., Taichung City  
Tel.: 04-2488-1829

Service Hours: 08:00-12:00、13:00-17:00

Located in Zhong Ke Vil., Dongshi District, Pears Homeland Leisure Agriculture Zone is full of pear trees, orange trees, persimmon trees, and deciduous cypress. The beautiful scenery of mountains is in the distance. At the beginning of winter, the fruit trees bloom and leaves also turn into red and yellow. In spring and summer, this is the place where fireflies love to visit because of the pure environment.

There are nearly 30 farms, B&Bs, and orchards in the zone. Visitors can experience fruit picking and staying in the farm, etc. Cultural activities include pottery, wood carving, lacquer art and other hand-made activities, which have become the best starting point for experiencing the unique charm of the city.



### 台灣好行・台灣觀巴

### 台灣好行 輕鬆出遊好方式

「台灣好行（景點接駁公車）」服務將旅客從景點附近的臺鐵、高鐵等交通場站接送至主要觀光景點，是想自行規劃行程又不想開車或跟團的旅客，節能減碳與輕鬆出遊的好方式。

### Taiwan Tourist Shuttle – The Easy Way to Travel

The “Taiwan Tourist Shuttle” is a bus service designed exclusively to help travelers, both local and foreign, get around Taiwan with the utmost convenience and economy. From Taiwan Railways train stations and High Speed Rail stations, the shuttle buses take travelers to nearby tourist attractions, covering all of the island's main scenic destinations. The Taiwan Tourist Shuttle is the easiest and most convenient way to travel for people who are without their own transportation and are not with a tour group. It not only allows them to plan their itineraries flexibly, but also resonates with the new tourism trend of energy conservation and carbon reduction.

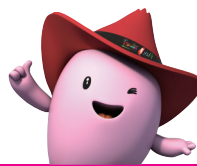

### 台灣觀巴 深度體驗悠遊臺灣之美

「台灣觀巴」集合全臺灣各大景點，規劃多種精采套裝行程，悠遊臺灣特色風光、體驗在地文化，發現臺灣無限魅力！「台灣觀巴」可直接至飯店、機場及車站迎送旅客，並提供全程交通、導覽解說、旅遊保險及低成行人數等貼心服務，讓您輕鬆體驗低碳小旅行。

### Taiwan Tour Bus–In depth Appreciation of Taiwan's Splendors

The Taiwan Tour Bus covers major tourist destinations in Taiwan with a variety of dazzling travel itineraries, allowing you to travel the beautiful island of Formosa with ease and discover her infinite appeal! The Taiwan Tour Bus offers convenient, comfortable and friendly guided tours to a variety of top tourist destinations, with pick-up and drop-off at your hotel, airport, or rail station. Other thoughtful services such as travel insurance allow you to enjoy your sightseeing journey effortlessly and comfortably.





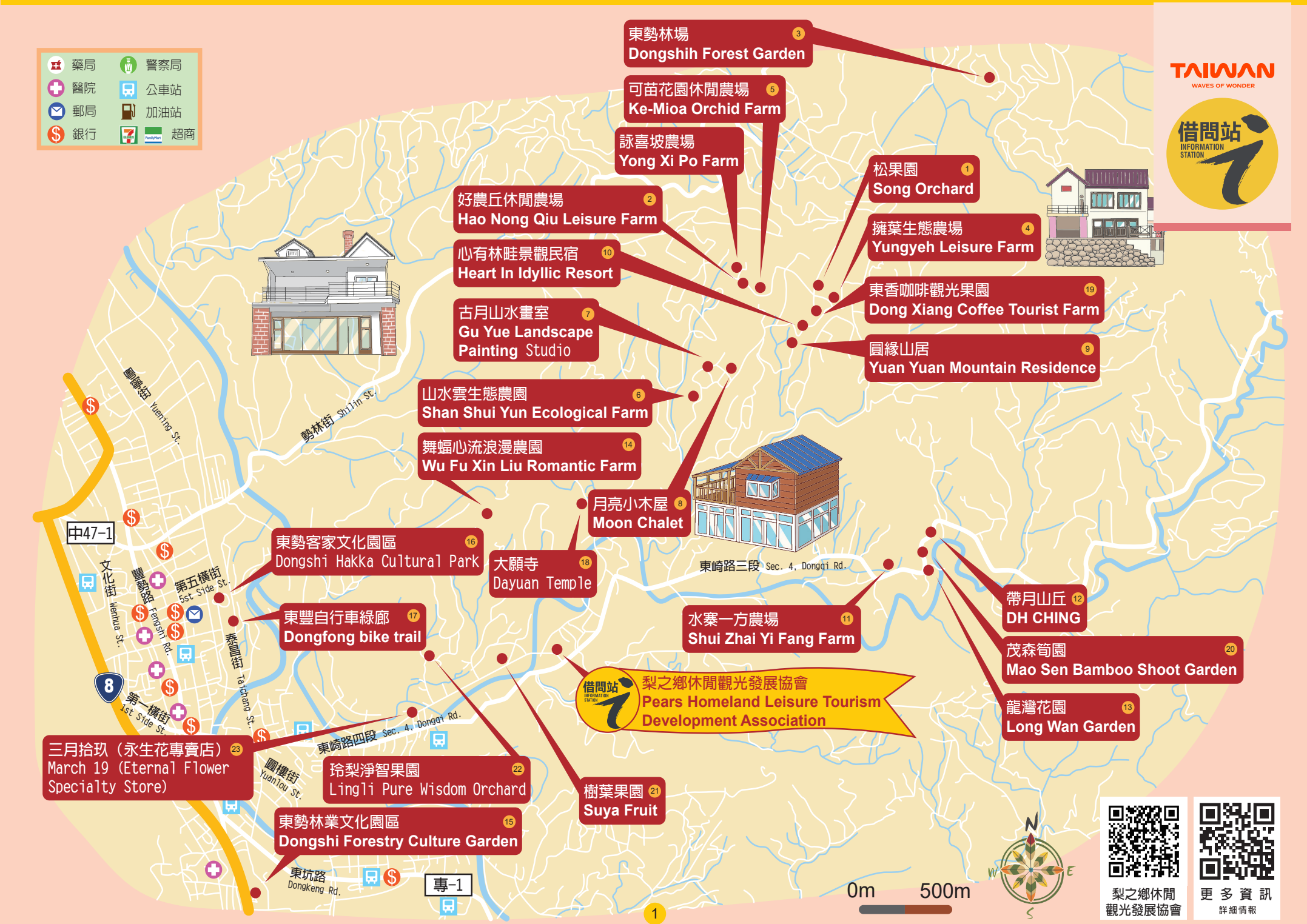

TAIWAN  
WAVES OF WONDER



鄰近資訊 Neighborhood Info

- 1 松果園 Song Orchard**  
臺中市東勢區東崎路三段688巷61弄17號  
04-2587-4967  
♀ No. 17, Aly. 61, Ln. 688, Sec. 3, Dongqi Rd., Dongshi Dist., Taichung City  
☎ 04-2587-4967
- 2 好農丘休閒農場 Hao Nong Qiu Leisure Farm**  
臺中市東勢區東崎路三段688巷118號  
04-2587-8407  
♀ No. 118, Ln. 688, Sec. 3, Dongqi Rd., Dongshi Dist., Taichung City  
☎ 04-2587-8407
- 3 東勢林場 Dongshih Forest Garden**  
臺中市東勢區勢林街6-1號  
04-2587-2191 6:30-22:00  
♀ No. 6-1, Shilin St., Dongshi Dist., Taichung City  
☎ 04-2587-2191  
⌚ 6:30-22:00
- 4 擁葉生態農場（梨文化館）Yungyeh Leisure Farm**  
臺中市東勢區東崎路三段688巷168號  
0988-238-141 10:00-17:00（週一公休）  
♀ No. 168, Ln. 688, Sec. 3, Dongqi Rd., Dongshi Dist., Taichung City  
☎ 0988-238-141  
⌚ 10:00-17:00(Close on Monday)
- 5 可苗花園休閒農場 Ke-Mioa Orchid Farm**  
臺中市東勢區東崎路三段688巷143號  
0919-656-006 9:00-17:00  
♀ No. 143, Ln. 688, Sec. 3, Dongqi Rd., Dongshi Dist., Taichung City  
☎ 0919-656-006  
⌚ 9:00-17:00
- 6 山水雲生態農園 Shan Shui Yun Ecological Farm (Hehe's Home)**  
臺中市東勢區東崎路三段688巷100弄10-11號  
0982-813-575  
♀ No. 10-11, Aly. 100, Ln. 688, Sec. 3, Dongqi Rd., Dongshi Dist., Taichung City  
☎ 0982-813-575
- 7 古月山水畫室 Gu Yue Landscape Painting Studio**  
臺中市東勢區東崎路三段688巷100弄12之1號  
0934-182-489  
♀ No. 12-1, Aly. 100, Ln. 688, Sec. 3, Dongqi Rd., Dongshi Dist., Taichung City  
☎ 0934-182-489
- 8 月亮小木屋 Moon Chalet**  
臺中市東勢區東崎路三段688巷100弄15號  
0989-002-214 / 0902-226-188  
♀ No. 15, Aly. 100, Ln. 688, Sec. 3, Dongqi Rd., Dongshi Dist., Taichung City  
☎ 0989-002-214 / 0902-226-188  
⌚ 9:00-22:00
- 9 圓緣山居 Yuan Yuan Mountain Residence**  
♀ 臺中市東勢區東崎路三段688巷100弄19號  
0972-376-782  
♀ No. 19, Aly. 100, Ln. 688, Sec. 3, Dongqi Rd., Dongshi Dist., Taichung City  
☎ 0972-376-782
- 10 心有林畦景觀民宿 Heart In Idyllic Resort**  
臺中市東勢區東崎路三段688巷100弄20號  
0930-873-820 9:00-22:00  
♀ No. 20, Aly. 100, Ln. 688, Sec. 3, Dongqi Rd., Dongshi Dist., Taichung City  
☎ 0930-873-820  
⌚ 9:00-22:00
- 11 水寨一方農場 Shui Zhai Yi Fang Farm**  
臺中市東勢區東崎路三段396號  
0920-210-383  
♀ No. 396, Sec. 3, Dongqi Rd., Dongshi Dist., Taichung City  
☎ 0920-210-383
- 12 帶月山丘 DH CHING**  
臺中市東勢區東崎路三段192巷70號  
0970-711-506 9:00-20:30  
♀ No. 70, Ln. 192, Sec. 3, Dongqi Rd., Dongshi Dist., Taichung City  
☎ 0970-711-506  
⌚ 9:00-20:30
- 13 龍灣花園 Long Wan Garden**  
臺中市東勢區東崎路三段370號  
0925-171-708 / 04-2588-5971  
♀ No. 370, Sec. 3, Dongqi Rd., Dongshi Dist., Taichung City  
☎ 0925-171-708 / 04-2588-5971
- 14 舞蝠心流浪漫農園 Wu Fu Xin Liu Romantic Farm**  
臺中市東勢區東崎路四段398巷99弄30號  
0910-495-856  
♀ No. 30, Aly. 99, Ln. 398, Sec. 4, Dongqi Rd., Dongshi Dist., Taichung City  
☎ 0910-495-856
- 15 東勢林業文化園區 Dongshi Forestry Culture Garden**  
臺中市東勢區東關路647號  
04-2577-4146 6:00-18:00（週一、週二公休）  
♀ No. 647, Dongguan Rd., Dongshi Dist., Taichung City  
☎ 04-2577-4146  
⌚ 6:00-18:00(Closed on Monday and Tuesday)
- 16 東勢客家文化園區 Dongshi Hakka Cultural Park**  
臺中市東勢區中山路1號  
04-2588-8505 9:00-17:00（週一公休）  
♀ No. 1, Zhongshan Rd., Dongshi Dist., Taichung City  
☎ 04-2588-8505  
⌚ 9:00-17:00(Close on Monday)
- 17 東豐自行車綠廊 Dongfong bike trail**  
臺中市東勢區中山路1號（客家文化園區為起點）  
04-2515-2575  
開放空間·無時間限制  
♀ No. 1, Zhongshan Rd., Dongshi Dist., Taichung City  
☎ 04-2515-2575  
⌚ Open space. No time limit
- 18 大願寺 Dayuan Temple**  
臺中市東勢區東崎路四段58巷39號  
04-2587-8835  
♀ No. 39, Lane 58, Section 4, Dongqi Road, Dongshi District, Taichung City  
☎ 04-2587-8835
- 19 東香咖啡觀光果園 Dong Xiang Coffee Tourist Farm**  
♀ Ln. 688, Sec. 3, Dongqi Rd., Dongshi Dist., Taichung City 423, Taiwan (Adjacent to Pear Culture Museum)  
☎ 04-2587-9527  
⌚ 11:00-21:00
- 20 茂森筍園 Mao Sen Bamboo Shoot Garden**  
臺中市東崎路三段228號  
0920-545-679  
♀ No. 228, Sec. 3, Dongqi Rd., Dongshi Dist., Taichung City  
☎ 0920-545-679
- 21 樹葉果園 Suya Fruit**  
臺中市東勢區東崎路四段398巷111號  
0908-808-702 8:00-17:00  
♀ No. 111, Ln. 398, Sec. 4, Dongqi Rd., Dongshi Dist., Taichung City  
☎ 0908-808-702  
⌚ 8:00-17:00
- 22 玲梨淨智果園 Lingli Pure Wisdom Orchard**  
臺中市東勢區東崎路四段398巷55弄  
0971253023 09:00-17:00  
♀ 55, Lane 398, Section 4, Dongqi Road, Dongshi District, Taichung City  
☎ 0971253023  
⌚ 09:00-17:00
- 23 三月拾玖（永生花專賣店）March 19 (Eternal Flower Specialty Store)**  
臺中市東勢區東崎路四段398巷2弄18號  
0987-335-253 09:00-20:00  
♀ No. 1/, 2, Lane 398, Section 4, Dongqi Road, Dongshi District, Taichung City  
☎ 0987-335-253  
⌚ 09:00-20:00
- 9 東香咖啡觀光果園**