



### Information Station—Truly Outstanding Friendly Service

“Excuse me, where can we taste great food?” “Excuse me, what are the specialty products of this region?” If you have any question during your journey in Taiwan, come to the Information Station and say “Excuse me~” You may be pleasantly surprised!

In order to help independent travelers have their question answered via friendly, Taiwanese-style service, the Taiwan Tourism Bureau has collaborates with friendly stores and service providers throughout Taiwan to establish “Information Stations” that help visitors in Taiwan.

You can spot an “Information Station” by its yellow, round “Information Station” sign with black letters. Besides wall maps and friendly travel information services, the station also has a Wi-Fi hotspots and QR codes that guide visitors to a variety of cloud-based travel services.

Information Stations add “local characteristics” and “hospitality” to your journey. The aim is to create moving experiences that will encourage visitors to come back time after time, so that they can continue to enjoy the beauty of Taiwan and the warm hospitality of her people.

Come on, don't be shy; everyone is invited to make inquiries at the “Information Station”!

24HR toll-free travel information hotline: 0800-011765



### 借問站 友善服務真正讚

「借問一下，哪裡有好吃的？」、「借問一下，這裡的特產是什麼？」。在旅行臺灣的旅途中有任何問題，來到借問站輕鬆的「借問一下……」，就會有讓人讚不絕口的驚喜！

為了以「歡喜相借問」的臺式熱情服務，協助自由行旅客解決疑難雜症，交通部觀光局特別與全臺友善店家與服務單位合作設立「借問站」，讓遊客輕鬆暢遊臺灣。

來到「借問站」的門口，您會看見黃底黑字的圓形「借問站」招牌，借問站裡除了有地圖資訊看板與友善的旅遊諮詢服務外，並設有WiFi熱點與QR code引導至雲端提供各項旅遊服務。

「借問站」讓您的旅遊過程融入了「在地」與「人情味」，就是想為旅人創造一遊再遊、一「遊」未盡的感動體驗，可看見臺灣之美，也感受熱情臺灣。請大家「免拍謝」，快去借問一下！

24小時免付費旅遊諮詢服務熱線 ☎ 0800-011765



## 人生地不熟・一問解千愁

New Information Stations—Enjoy friendly experiences



### 周邊地區旅遊諮詢服務



南投縣 i-center 旅遊服務體系		
向山遊客中心	南投縣魚池鄉水社村中山路599號	049-2341256
伊達邵遊客中心	南投縣魚池鄉日月村文化街127號	049-2850289
車埕遊客中心	南投縣水里鄉車埕村民權巷127號	049-2774981
埔里遊客中心	南投縣埔里鎮中山路四段191號	049-2916060
竹山遊客中心	南投縣竹山鎮竹山路58-9號	049-2657668
鹿谷遊客中心	南投縣鹿谷鄉中正路一段128號	049-2755322

Taichung, Changhua, Nantou i-center Travel Service System		
Xiangshan Visitor Center	No. 599, Zhongshan Rd., Yuchi Township, Shuishe Vil., Nantou County	049-2341256
ItaThao Visitor Center	No. 127, Wenhua St., Sun Moon Vil., Yuchi Township, Nantou County	049-2850289
Checheng Visitor Center	No.127 Minquan Lane, Checheng Vil., Shuili Township, Nantou County	049-2774981
Puli Visitor Center	No. 191, Sec. 4, Zhongshan Rd., Puli Township, Nantou County	049-2916060
Jishan Visitor Center	No. 58-9, Zhushan Rd., Zhushan Township, Nantou County	049-2657668
Lugu Visitor Center	No.128, Sec. 1, Zhongzheng Rd., Lugu Township, Nantou County	049-2755322

24小時免付費旅遊諮詢服務熱線 ☎ 0800-011765



### 借問站資訊



#### 後頭厝餐廳民宿

坐落在南投國姓鄉北港村的「後頭厝餐廳民宿」，外觀為歐式風格的白色別墅，園區占地寬廣，擁有大面積的景觀庭園，優美典雅的自然環境，出自主人蘇耀宏先生及設計師陳志鵬先生的傑作，讓旅人宛如產生走入歐風莊園般的美麗錯覺。民宿的部分，新穎而開闊的客房空間舒適宜人，不論是樓中樓或是套房房型皆有不同的雅緻情懷，以原始石板所建造的浴缸設計，旅人品嘗完美味餐飲後，能享受清涼的山泉SPA沐浴，體驗溫馨寧靜的美麗夜晚，渡過放鬆悠閒的獨處時光。

#### Mother Home Homestay

The Mother Home Homestay, situated at Beigang Village, Guoxing Township, Nantou County, is a European-style white villa covering a vast area of scenic landscapes. The owner of this villa, Su Yao-hong, and its designer, Chen Zhi-peng, want to create a European-style garden for tourists to enjoy enchanting spaces. This homestay offers cozy accommodations with a variety of room types. Each room is equipped with a slate tub for tourists to enjoy a delightful evening soak while admiring the stunning views.



### 台灣好行・台灣觀巴

#### 台灣好行 輕鬆出遊好方式

「台灣好行（景點接駁公車）」服務將旅客從景點附近的臺鐵、高鐵等交通場站接送至主要觀光景點，是想自行規劃行程又不想開車或跟團的旅客，節能減碳與輕鬆出遊的好方式。

#### Taiwan Tourist Shuttle – The Easy Way to Travel

The “Taiwan Tourist Shuttle” is a bus service designed exclusively to help travelers, both local and foreign, get around Taiwan with the utmost convenience and economy. From Taiwan Railways train stations and High Speed Rail stations, the shuttle buses take travelers to nearby tourist attractions, covering all of the island's main scenic destinations. The Taiwan Tourist Shuttle is the easiest and most convenient way to travel for people who are without their own transportation and are not with a tour group. It not only allows them to plan their itineraries flexibly, but also resonates with the new tourism trend of energy conservation and carbon reduction.

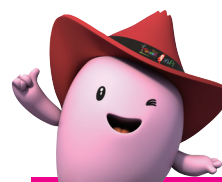

#### 台灣觀巴 深度體驗悠遊臺灣之美

「台灣觀巴」集全臺灣各大景點，規劃多種精采套裝行程，悠遊臺灣特色風光、體驗在地文化，發現臺灣無限魅力！「台灣觀巴」可直接至飯店、機場及車站迎送旅客並提供全程交通、導覽解說、旅遊保險及低成行人數等貼心服務，讓您輕鬆體驗低碳小旅行。

#### Taiwan Tour Bus—In depth Appreciation of Taiwan's Splendors

The Taiwan Tour Bus covers major tourist destinations in Taiwan with a variety of dazzling travel itineraries, allowing you to travel the beautiful island of Formosa with ease and discover her infinite appeal! The Taiwan Tour Bus offers convenient, comfortable and friendly guided tours to a variety of top tourist destinations, with pick-up and drop-off at your hotel, airport, or rail station. Other thoughtful services such as travel insurance allow you to enjoy your sightseeing journey effortlessly and comfortably.



南投縣政府接受交通部觀光署補助 廣告





### 後頭厝餐廳民宿

地址：南投縣國姓鄉北原路30之9號  
電話：049-2462178

營業時間：10:45-19:30

是民宿，也是餐廳。「後頭厝餐廳民宿」的餐點料好味美，合菜料理、山田野菜、新鮮溪產及客家美食在後頭厝應有盡有，餐廳更榮獲國姓鄉烹調比賽《成功銀廚獎》，亦有多家媒體採訪報導，其中「澳洲雞魚」是饕客的必點菜色，精巧的擺盤、鮮豔的色彩光澤，搭配令人口水直流的香氣和入口就散開的極致美味，令人吮指回味。為了提供客人有更悠閒的環境，園區內設有景觀庭園、露天咖啡、泡茶座、兒童遊戲區及停車場等。您有多久沒有好好享受愜意的時光了呢？這裡是一個可以放鬆身心靈的好地方，用餐、住宿、泡湯、DIY、烤乳豬，甚至是與三五好友聊聊天，都是旅人到南投國姓的最佳選擇。

### Mother Home Homestay

Address: No. 30-9, Beiyuan Rd., Guoxing Township, Nantou County  
Telephone: 049-2462178  
Business hours: 10:45am-7:30pm

The Mother Home Homestay also offers a wide variety of dishes. You can find set meals for groups, mountain vegetable stir-fry, fresh seafood, and Hakka delicacies. It gained its fame by receiving the "Silver Kitchen Award" from a cooking contest held in Guoxing Township. Among all its delicacies, the "Steamed Milk Fish" has become a must-order for gourmets. This homestay offers its guests a range of services and amenities designed to provide comfort and convenience, including a garden, an outdoor café area, a tea-making area, a children's playground, and a parking area. How long haven't you relaxed in your busy daily life? Come to Mother Home Homestay to enjoy great food, cozy accommodation, soaking in a tub, hands-on lessons, and roast piglets when you visit Guoxing.

### 鄰近資訊

Food／Accommodation／Places to go

- 仁愛鄉農會農情館**  
南投縣仁愛鄉原民路168號  
049-2802249  
**Ren'ai Township Farmers' Association- Agricultural Produce Hall**  
📍 No. 168, Yuanmin Rd., Ren'ai Township, Nantou County  
☎ 049-2802249
- 清流部落**  
南投縣仁愛鄉明月巷50號  
049-2941923(社區發展協會)  
**Qingliu Tribe**  
📍 No. 50, Mingyue Ln., Ren'ai Township, Nantou County  
☎ 049-2941923
- 彭家梅園**  
南投縣仁愛鄉中華路17號  
049-2941016  
**The Peng's Plum Garden**  
📍 No. 17, Zhonghua Rd., Ren'ai Township, Nantou County  
☎ 049-2941016
- 泰雅渡假村**  
南投縣國姓鄉北原路56-2號  
049-2461311  
10:00-17:00  
**Atayal Resort**  
📍 No. 56-2, Beiyuan Rd., Guoxing Township, Nantou County  
☎ 10:00am-5:00pm
- 沐光山居露頂計自然生態園區**  
南投縣國姓鄉北圳巷51號  
0958-566731  
09:00-22:00  
**Mu Guang Shan Ju Camping Area**  
📍 No. 51, Beizhen Ln., Guoxing Township, Nantou County  
☎ 0958-566731  
☎ 9:00am-10:00pm
- 北港溪溫泉區**  
南投縣國姓鄉北原路56號  
049-2461311  
全天開放  
**Beigang River Hot Spring Area**  
📍 No. 56, Beiyuan Rd., Guoxing Township, Nantou County  
☎ 049-2461311  
☎ 24-hour
- 北港溪沙八渡假村**  
南投縣國姓鄉北原路34-1號  
049-2461776  
24小時營業  
**Pei Kong Creek Resort and Spa**  
📍 No. 34-1, Beiyuan Rd., Guoxing Township, Nantou County  
☎ 049-2461776  
☎ 24-hour
- 私房客家美食餐廳**  
南投縣國姓鄉北原路30-10號  
049-2461300  
11:00-14:00、17:00-20:00  
**Sifang Hakka Restaurant**  
📍 No. 30-10, Beiyuan Rd., Guoxing Township, Nantou County  
☎ 049-2461300  
☎ 11:00am-2:00pm; 5:00pm-8:00pm
- 神仙島山莊**  
南投縣國姓鄉北原路58之9號  
049-2461189  
24小時營業  
**Shen Xian Dao Homestay**  
📍 No. 58-9, Beiyuan Rd., Guoxing Township, Nantou County  
☎ 049-2461189  
☎ 24-hour
- 北圳步道**  
南投縣國姓鄉北圳巷28-1號  
全天開放  
**Beizhen Trail**  
📍 No. 28-1, Beizhen Ln., Guoxing Township, Nantou County  
☎ 24-hour
- 國姓鄉村民宿餐廳**  
南投縣國姓鄉北圳巷59-1號  
049-2461773  
09:00-20:00  
**Guoxing Countryside B&B**  
📍 No. 59-1, Beiyuan Rd., Guoxing Township, Nantou County  
☎ 049-2461773  
☎ 11:00am-2:00pm; 5:00pm-8:00pm
- 魔法咖啡屋**  
南投縣國姓鄉北圳巷28-1號  
0928-997856  
10:00-17:00  
(週日、週一公休，平日需預約)  
**Mofa Café**  
📍 No. 28-1, Beizhen Ln., Guoxing Township, Nantou County  
☎ 0928-997856  
☎ 10:00am-5:00pm (closed on Sunday and Monday; prior reservation on weekdays)
- 北港溪糯米石橋**  
南投縣國姓鄉國姓路  
全天開放  
**Beigang River Nuomishih Bridge**  
📍 Guoxing Rd., Guoxing Township, Nantou County  
☎ 24-hour
- 新月生態農場**  
南投縣國姓鄉北圳巷28-2號  
0800-082888  
14:00-23:00  
**Xinyue Eco Farm**  
📍 No. 28-2, Beizhen Ln., Guoxing Township, Nantou County  
☎ 0800-082888  
☎ 2:00pm-11:00pm
- 行者咖啡**  
南投縣國姓鄉國姓路25-12號  
049-2462688  
週二~週五09:30-18:00  
週六、週日09:30-20:00  
**Xing Zhe Coffee**  
📍 No. 25-12, Guoxing Rd., Guoxing Township, Nantou County  
☎ 049-2462688  
☎ 9:30am-6:00pm from Tuesday to Friday; 9:30am-8:00pm on Saturday and Sunday
- 糯米橋咖啡工坊**  
南投縣南投縣國姓鄉北港村長北路24-2號  
049-2462678  
08:00-17:30  
(週二公休，平日預約制)  
**Nuomi Bridge Café**  
📍 No. 24-2, Changbei Rd., Beigang Village, Guoxing Township, Nantou County  
☎ 049-2462678  
☎ 8:00am-5:30pm (closed on Tuesday, make reservation on weekdays)
- 梅庄休閒渡假中心**  
南投縣國姓鄉北港村長北路46號  
049-246223  
**Mei Zhuang Resort**  
📍 No. 46, Changbei Rd., Beigang Village, Guoxing Township, Nantou County  
☎ 049-246223
- 春天民宿**  
南投縣國姓鄉長北路69號  
0912-171731  
24小時營業  
**Spring B&B**  
📍 No. 69, Changbei Rd., Guoxing Township, Nantou County  
☎ 0912-171731  
☎ 24-hour
- 茄苳神木**  
南投縣國姓鄉北港村  
全天開放  
**Jiadong Sacred Tree**  
📍 Beigang Village, Guoxing Township, Nantou County  
☎ 24-hour



更多資訊  
More information